REVISIONS		
DATE	NAME	NUMBER
9/27/02	Robert H. Thomas Sr., NJLS	20371
3/21/06	Robert H. Thomas Sr., NJLS	20371

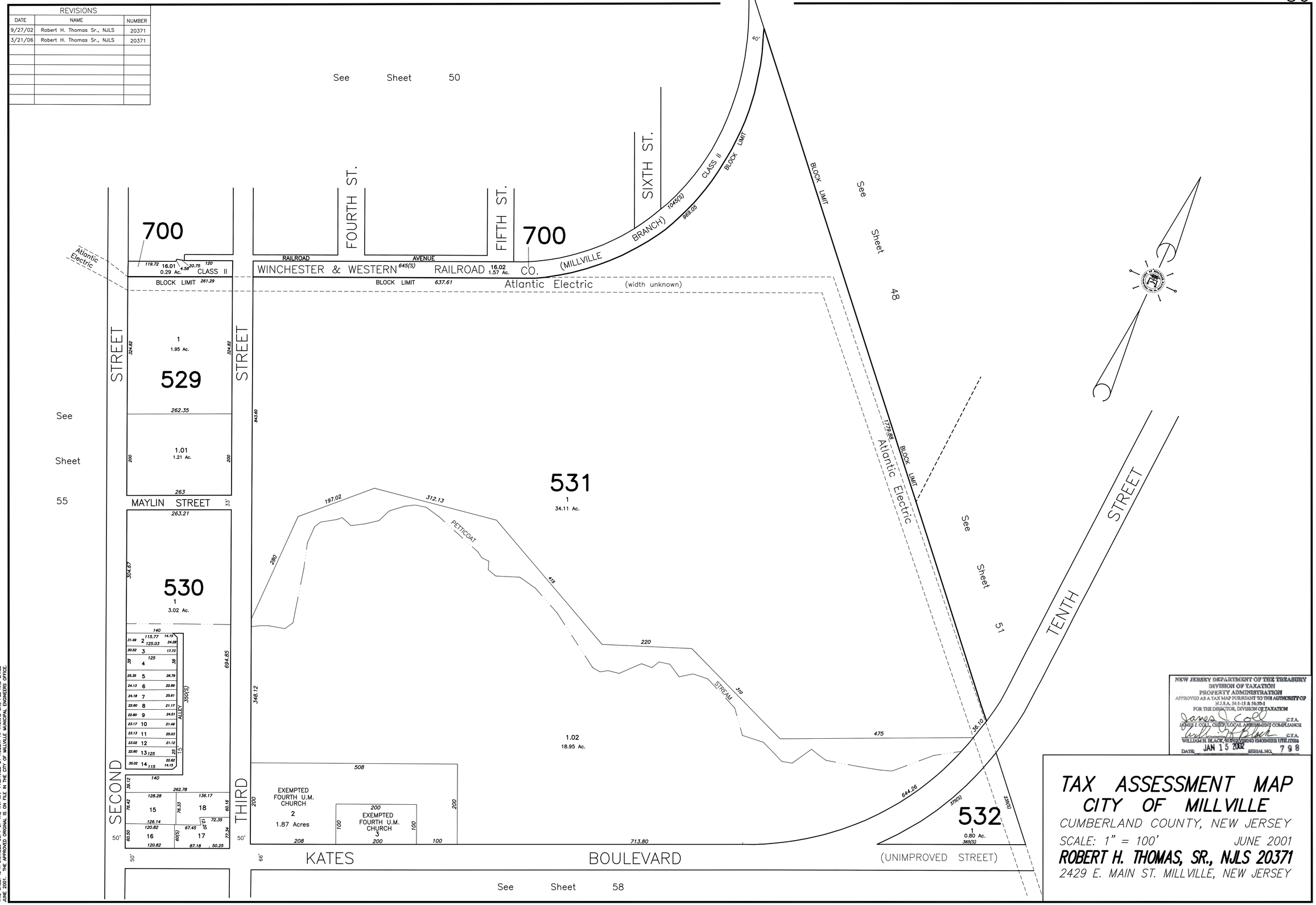

NEW JERSEY DEPARTMENT OF THE TREASURY
DIVISION OF TAXATION
PROPERTY ADMINISTRATION
APPROVED AS A TAX MAP PURSUANT TO THE AUTHORITY OF
N.J.S.A. 54:1-15 & 54:55-1
FOR THE DIRECTOR, DIVISION OF TAXATION
C.T.A.
JAMES I. COLL, CHIEF, LOCAL ASSESSMENT COMPLIANCE
C.T.A.
WILLIAM H. BLACK, SUPERVISING ENGINEER UTILITIES
DATE JAN 15 2002 SERIAL NO. 798

TAX ASSESSMENT MAP
CITY OF MILLVILLE

CUMBERLAND COUNTY, NEW JERSEY

SCALE: 1" = 100' JUNE 2001

ROBERT H. THOMAS, SR., NJLS 20371

2429 E. MAIN ST. MILLVILLE, NEW JERSEY

THIS SHEET IS A DIGITIZED COPY OF THE TAX MAP PREPARED BY ROBERT H. THOMAS SR., PLS AND DATED JUNE 2001. THE APPROVED ORIGINAL IS ON FILE IN THE CITY OF MILLVILLE MUNICIPAL ENGINEERS OFFICE.