TAX ASSESSMENT MAP
CITY OF MILLVILLE
CUMBERLAND COUNTY, NEW JERSEY

SCALE: 1" = 100' JUNE 2001

ROBERT H. THOMAS, SR., NJLS 20371

2429 E. MAIN ST. MILLVILLE, NEW JERSEY

NEW JERSEY DEPARTMENT OF THE TREASURY
DIVISION OF TAXATION
PROPERTY ADMINISTRATION
APPROVED AS A TAX MAP PURSUANT TO THE AUTHORITY OF N.J.S.A. 54:1-15 & 54:30-1
FOR THE DIRECTOR, DIVISION OF TAXATION

C.T.A.
JAMES J. COLL, CHIEF, LOCAL ASSESSMENT COMPLIANCE

C.T.A.
WILLIAM H. BLACK, SUPERVISING ENGINEER UTILITIES

DATE: JAN 15 2002 SERIAL NO. 798

REVISIONS

DATE	NAME	NUMBER
5/28/03	Robert H. Thomas Sr., NJLS	20371
10/14/04	Robert H. Thomas Sr., NJLS	20371
10/7/05	Robert H. Thomas Sr., NJLS	20371
10/9/08	Blk 383, Eliminate lot 14	20371
6/04/09	Blk 394, Lots 4.01 thru 4.05	20371
11/18/09	Blk 398, Lots 19 & 20	20371
11/18/09	Blk 391, Lots 13 & 14	20371
5/01/12	Blk 391, Lot 10	20371

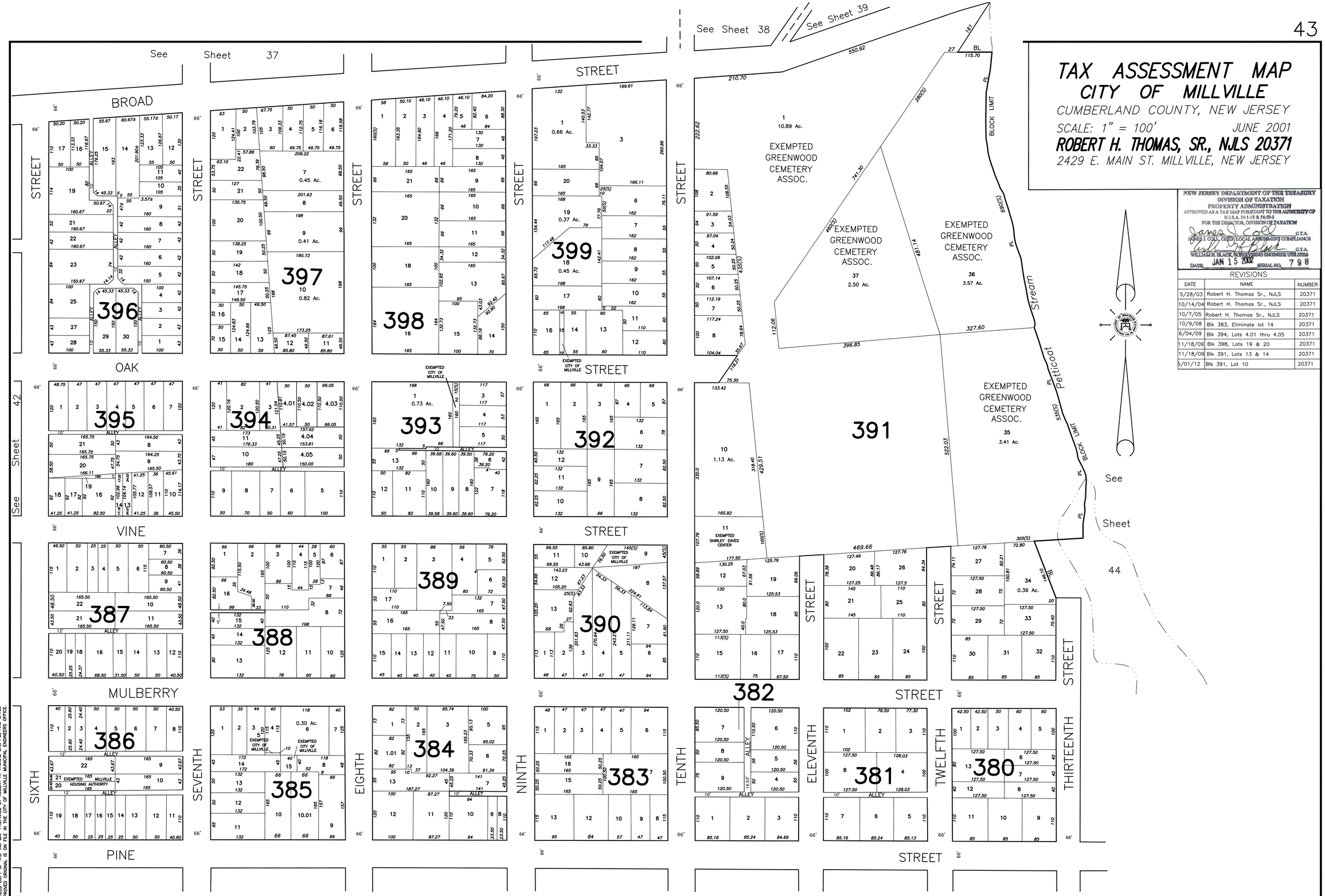

THIS SHEET IS A DIGITIZED COPY OF THE TAX MAP PREPARED BY ROBERT H. THOMAS SR., PLS AND DATED JUNE 2001. THE APPROVED ORIGINAL IS ON FILE IN THE CITY OF MILLVILLE MUNICIPAL ENGINEERS OFFICE.