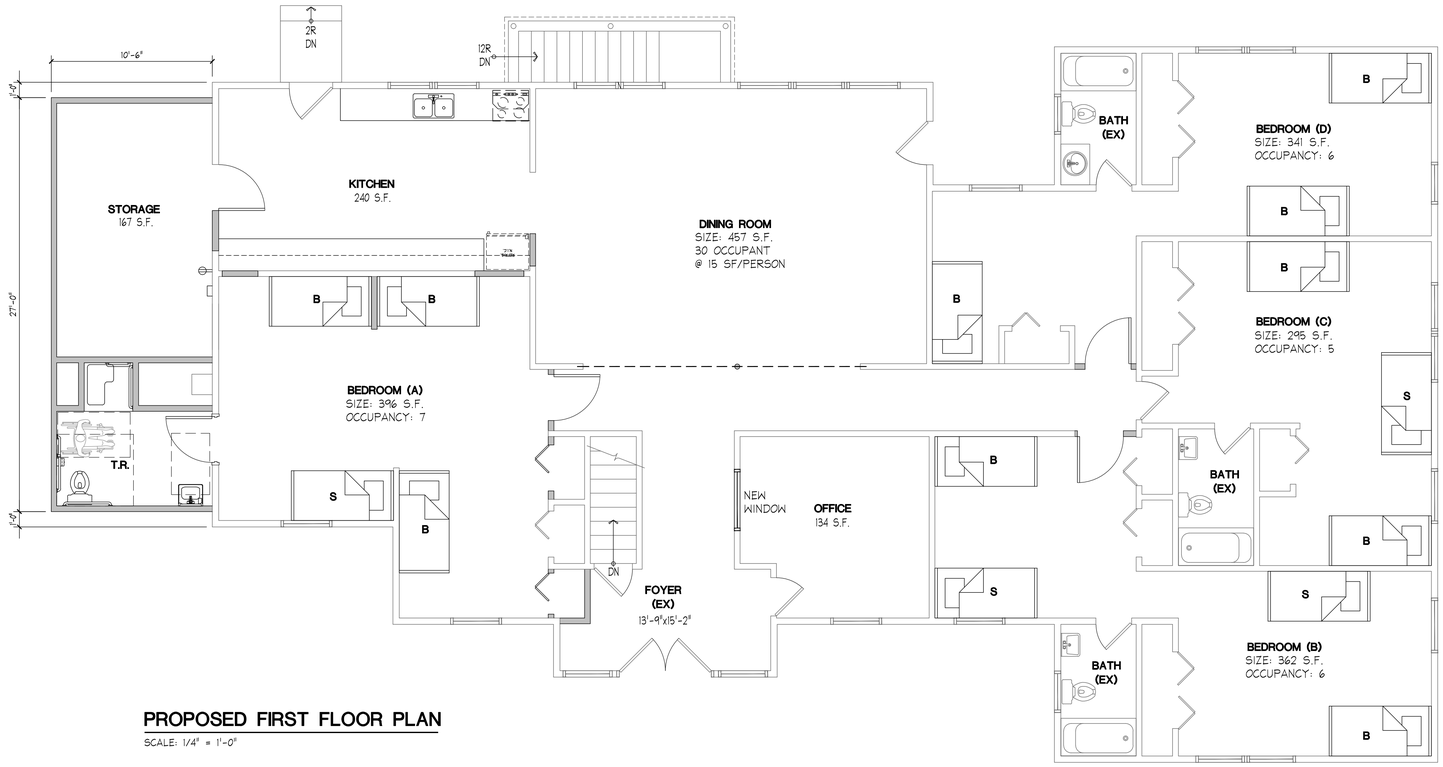

PROPOSED FIRST FLOOR PLAN

SCALE: 1/4" = 1'-0"

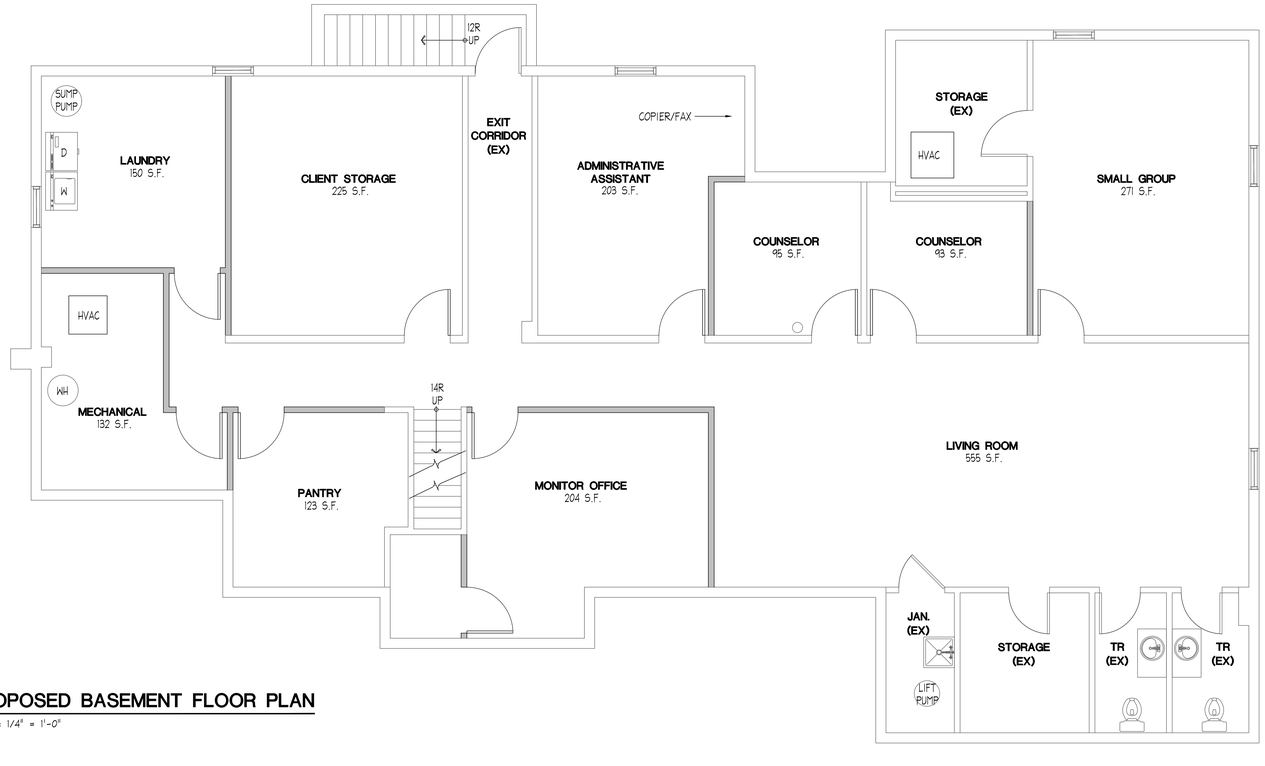

PROPOSED BASEMENT FLOOR PLAN

SCALE: 1/4" = 1'-0"

Revisions

No.	Date	Description
1	5/29/20	REVISION

ALL REPORTS, PLANS, SPECIFICATIONS AND COMPUTER FILES RELATING TO THIS PROJECT ARE THE PROPERTY OF MANDERS MERIGHI PORTADIN FARRELL. MMPF RETAINS ALL COMMON LAW, STATUTE AND OTHER RESERVED RIGHTS INCLUDING THE COPYRIGHT THERETO. REPRODUCTION OF THE MATERIAL HEREIN OR SUBSTANTIAL USE WITHOUT WRITTEN PERMISSION OF MMPF VIOLATES THE COPYRIGHT LAWS OF THE UNITED STATES AND WILL BE SUBJECT TO LEGAL PROSECUTION.

©2017, MANDERS MERIGHI PORTADIN FARRELL ARCHITECTS, LLC

mmpf architects

Manders Merighi Portadin Farrell Architects, LLC
1138 East Chestnut Avenue | Vineland, New Jersey 08360
p. 856 696 9155 | f. 856 696 9080 www.mmpfa.com

David G. Manders AIA AI-07220
Lawrence J. Merighi AIA AI-07473
Ronald P. Portadin AIA AI-13038
Peter W. Farrell AIA AI-13618

Project

PROPOSED RENOVATIONS
FOR
HENDRICKS HOUSE

2 HILLCREST AVENUE
MILLVILLE, NJ 08332

Drawing

PROPOSED HOUSE
FLOOR PLAN

Scale	Job	Sheet
AS NOTED	20.045	A1.1
Drawn	Date	2 of 2
Y.M.M.	05/08/20	