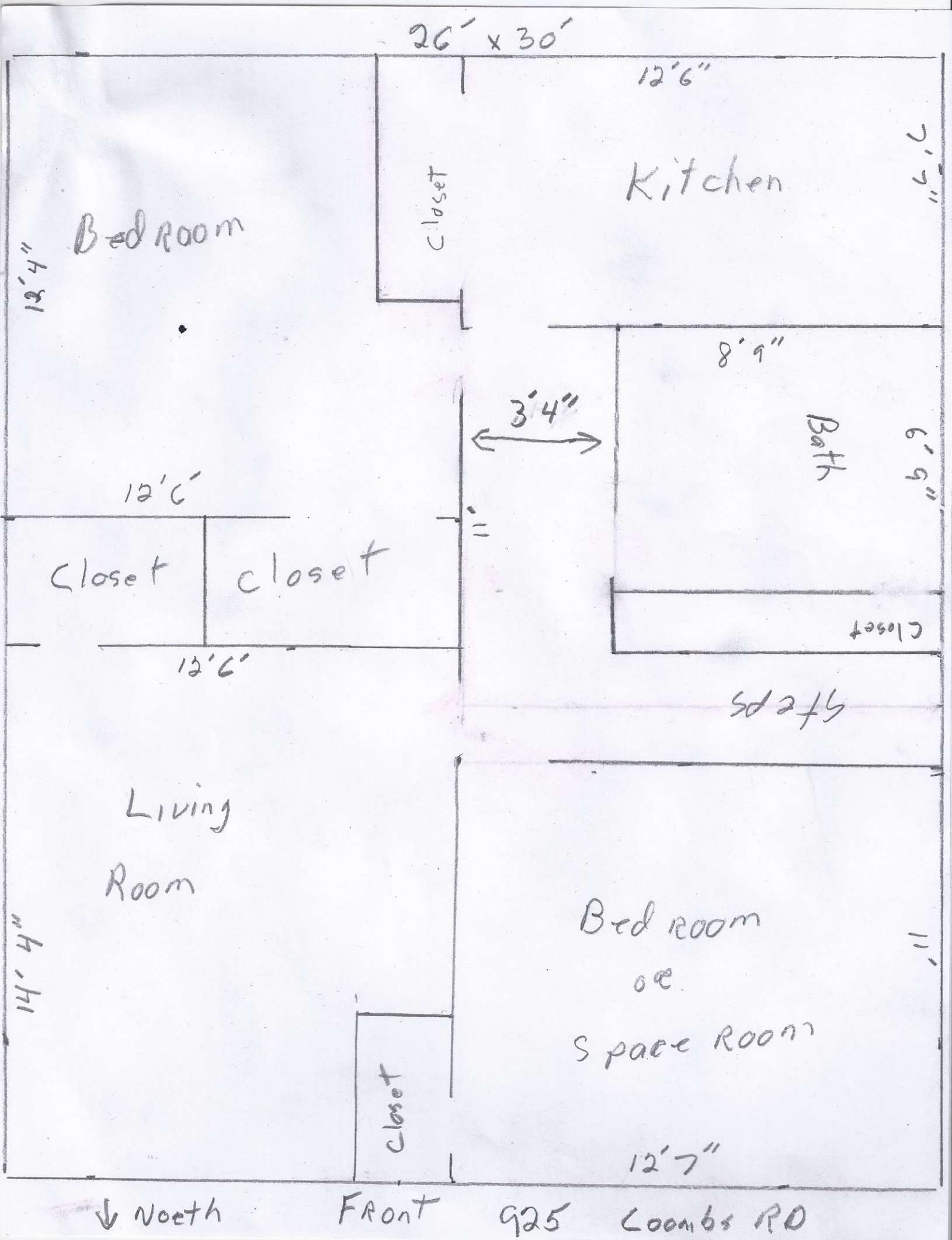
26' x 30'
12'6"
Kitchen
Closet
Bed Room
12'4"
8'9"
3'4"
Bath
6'9"
12'6'
Closet
closet
12'6'
Closet
Steps
Living
Room
14'4"
Bed Room
or
Space Room
Closet
12'7"
North
FRont
925 Coombs RD